Daniel A. Williams

University of Exeter

Some things I have researched, past and present...

Clouds and Seasonality on Terrestrial Planets with Varying Rotation Rates

with Xuan Ji, Paul Corlies and Juan M. Lora

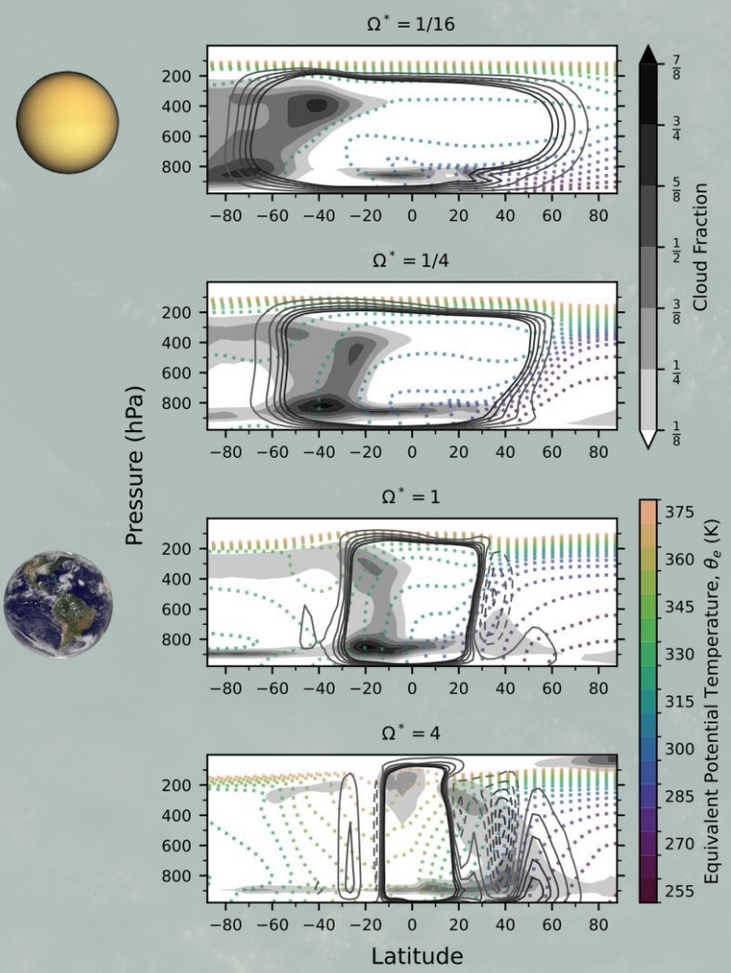

Predicting Aviation Contrail Occurrence Using Bayesian Population Statistics From Reanalysis Data

with Cyril J. Morcrette and James M. Haywood

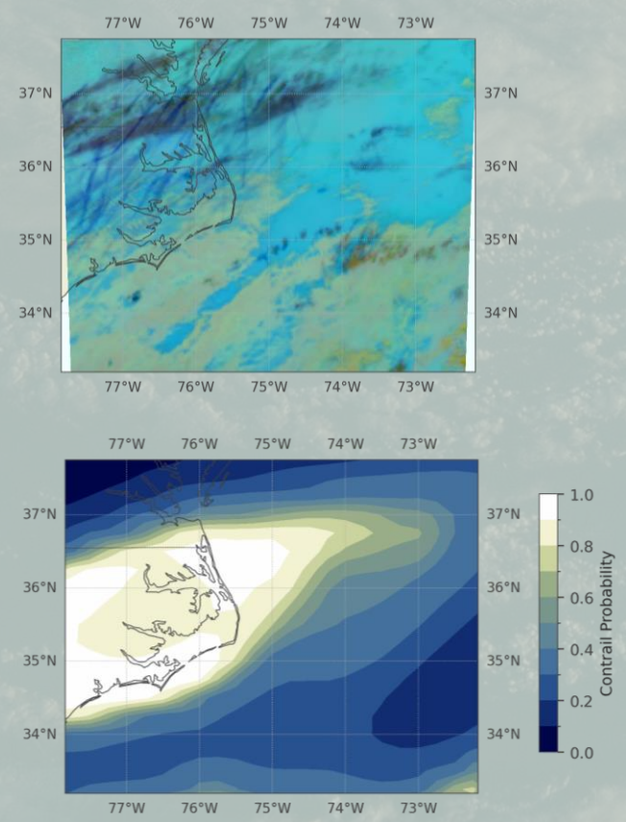

The Runaway Greenhouse in Tidally-locked and Earth-like Climates

with Stephen I. Thomson, William J. M. Seviour and Geoffrey K. Vallis

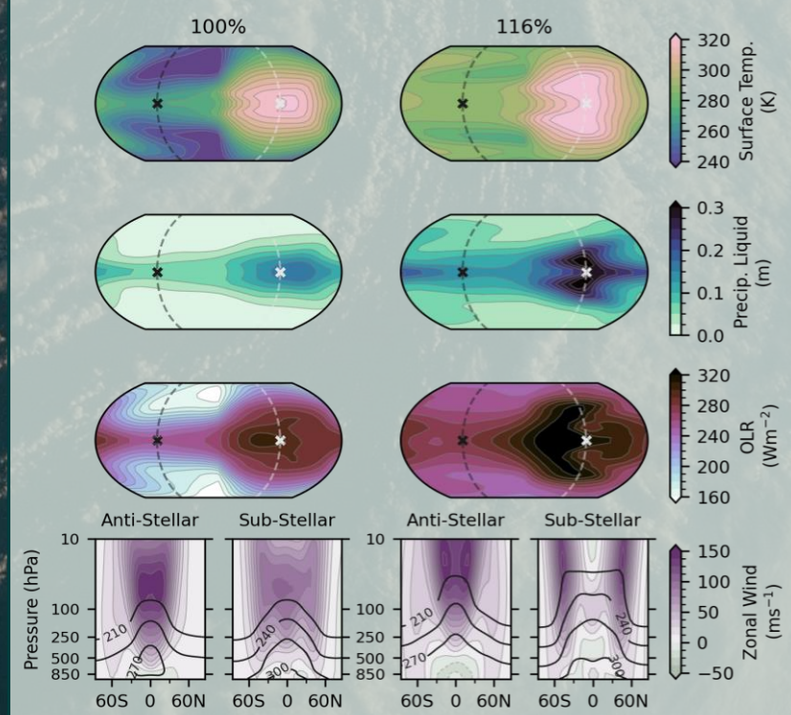

In my spare time I enjoy cycling and hiking around Devon's beautiful countryside, or (if it's Sunday) being obsessed with Formula 1.